Veni Sancte Spiritus

Tempo: 76 Bpm

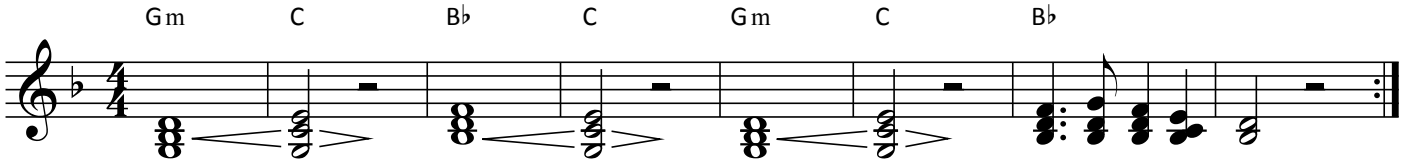

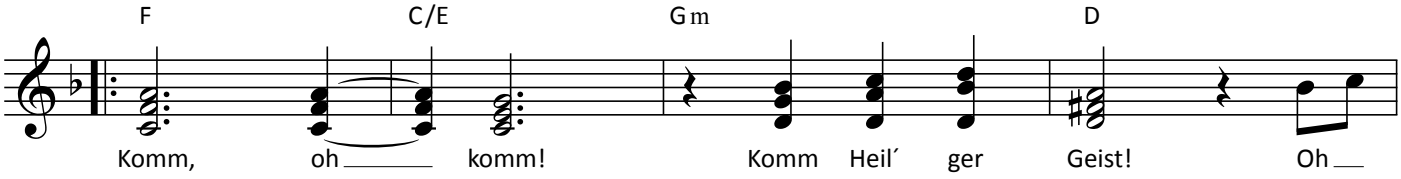

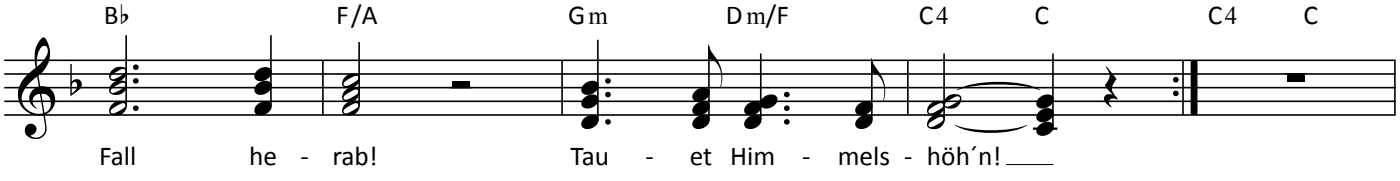

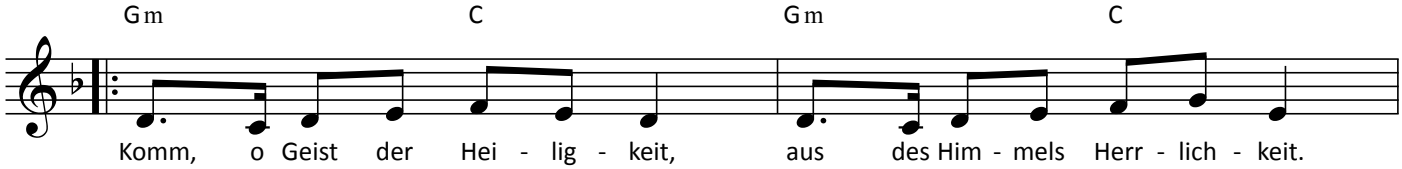

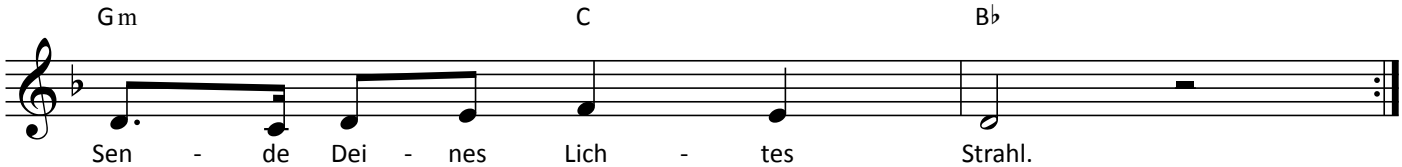

5. O Du Licht der Seligkeit,
Mach Dir unser Herz bereit,
Dring in unsre Seelen ein!

6. Ohne Dein lebendig Wehn
Nichts im Menschen kann bestehn,
Nichts ohn´ Fehl und Makel sein.

7. Wasche was beflecket ist,
Heile, was verwundet ist,
Tränke, was da dürre steht.

8. Beuge, was verhärtet ist,
Wärme, was erkaltet ist,
Lenke, was da irregeht.

9. Heil´ger Geist wir bitten Dich,
Gib uns allen gnädiglich
Deiner Gaben Siebenzahl

10. Spende uns der Tugend Lohn,
Laß uns stehn an Deinem Thron,
Uns erfreun im Himmelssaal.

T&M: Christian Heidenbauer
(c) 2016 Loretto Music